SRI Y. N. COLLEGE
(AUTONOMOUS)

ACCREDITED BY NAAC AT 'A+' GRADE (IV CYCLE)
(AFFILIATED TO ADIKAVI NANNAYA UNIVERSITY, RAJAMAHENDRAVARAM)
NARSAPUR - 534 275, W.G.Dt., A.P.
☎ 08814 - 273246
www.sriyncollege.org
sriynmcollege@rediffmail.com

SEMESTER INTERNSHIP

A REPORT ON

Python Programming

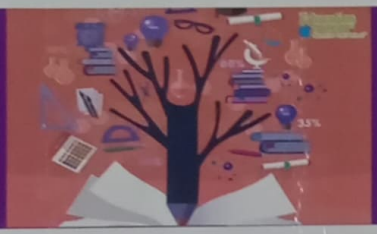

SUBMITTED BY

Name : M. Satya Madhavi
Course : Bsc (MPCS) Year : 2025
Regd. No. 192203034 Under the Guidance of
Mentor Name : Sri. Ch. S. V. Ravi Kumar
Designation : Lecturer in Computer Science

ANDHRA PRADESH STATE COUNCIL OF HIGHER EDUCATION
(A STATUTORY BODY OF GOVERNMENT OF ANDHRA PRADESH)

Student's Declaration

I, M.Satya Madhavi a student of Sri Y.N.college Program, Reg. No. 12203034 of the Department of computer Science College do hereby declare that I have completed the mandatory internship from 9-12-24 to 25-3-25 in TBN ss & c (Name of the intern organization) under the Faculty Guideship of Sri. Ch.S.V.RaVi kumar (Name of the Faculty Guide), Department of computer science, Sri Y.N.college (Name of the College)

M.S. Madhavi
(Signature and Date)

College Certification

This is to certify that M. Satya Madhavi

(Name ofthe student) Reg. No. 12203034 has completed his/her Internship in

(Name of the Intern Organization) on TBN Software Solution & consultancy *(Title of the Internship)* under my supervision as a part of partial fulfillment of the requirement for the Degree of BSC [MPCS] in the Department of compute science

(Name of the College) Sri Y.N. College.

This is accepted for evaluation.

Head of the Department

HEAD
DEPARTMENT COMPUTER SCIENCE
SRI Y.N.COLLEGE (Autonomous)
NARSAPUR - 534 275, W.G.Dt..

Faculty Guide

Principal

PRINCIPAL
Sri Y.N. College (Autonomous)
NAAC Accredited 'A+' Grade College
(4th Cycle)
NARSAPUR-534275, W.G.Dt., (A.P.)

SRI Y.N. COLLEGE NAAC 'A+' Grade College NARSAPUR

Internal examiner 22/2/25

External examiner

Certificate from Intern Organization

This is to certify that M. Satya Madhavi *(Name of the intern)* Reg. No 12203034 of Sri Y.N. College *(Name of the College)* underwent internship in TBN SS & C *(Name of the Intern Organization)* from 9-12-24 to 25-3-25

The overall performance of the intern during his/her internship is found to be Satisfactory (Satisfactory/Not Satisfactory).

T. Bapayya Babu

Authorized Signatory with Date and Seal

TBN SOFTWARE SOLUTIONS & CONSULTANCY PVT. LTD.

TBN SOFTWARE
Solutions & Consultancy Pvt. Ltd.

Approved by All India Council for Technical Education

Training Based Network

GSTIN : 37BQYPT4011M1Z1

E-mail: tbnsoftwaresolution@gmail.com

K – Solutions

Dt. 25-03-2025

CERTIFICATION OF INTERNSHIP

This is to certify that **MANCHEM.SATYA MADHAVI,Regd.No-12203034** **Student of** Sri Y.N. College(A), Narsapur, has successfully completed his / her 15 weeks/ Long term internship program on **PYTHON PROGRAMMING** under the collaboration between **TBN software solutions & Consultancy Pvt Ltd** **and** **K-Solutions Pvt Ltd,** from **09-12-2024 to 25-03-2025.**

The overall performance of the candidate during Long- term internship founds satisfactory.

We are lucky to have his / her as one of our interns before and we would like to wish his/ her all the best.

Authorized Signature

TBN Software Solutions
K.Yenugupalli - P.Gannavaram (M)
DR.B.R. Ambedkar Konaseema Dist.
PIN - 533 240

TBN SOFTWARE SOLUTIONS & CONSULTANCY PVT. LTD.

PROGRAM BOOK FOR

SEMESTER INTERNSHIP

An Internship Report on

Enhancing Industrial Machine Operator Efficiency

Name of the Student : Kadali satish

Name of the College : SRI Y N COLLEGE AUTONOMOUS, NARSAPUR

Registration Number : 12203035

Period of Internship : From 26-12-2024 to 25-03-2025

ADIKAVI NANNAYA UNIVERSITY

2024-2025

Student's Declaration

I, Kadali satisha student of **B s c [M P C s]** Program, Reg. No. **12203035** of the Department of **SCIENCE** College do hereby declare that I have completed the mandatory internship from 26-12-2024 to 25-03-2025 in Anjanaa's Foundation under the Faculty Guideship of Ch.s.v.Ravi kumar (msc), Department of SCIENCE, SRI Y N COLLEGE AUTONOMOUS, NARSAPUR

K. Satish
(Signature and Date)
28-03-25.

Official Certification

This is to certify that Kadali satish Reg. No. 12203035 has completed his/her Internship in Anjanaa's Foundation on Enhancing Industrial Machine Operator Efficiency under my supervision as a part of partial fulfillment of the requirement for the Degree of Bsc[MPCs] in the Department of SCIENCE, *SRI Y N COLLEGE AUTONOMOUS, NARSAPUR*

This is accepted for evaluation.

K. Satish
(Signatory with Date and Seal)

Endorsements

Faculty Guide

Head of the Department

Principal

PRINCIPAL
Sri Y.N. College (Autonomous)
NAAC Accredited 'A+' Grade College
(4th Cycle)
NARSAPUR-534275, W.G.Dt., (A.P.)

SRI Y.N. COLLEGE NAAC 'A+' Grade College NARSAPUR

Certificate from Intern Organization

This is to certify that **Kadali satish** Reg. No **12203035** of **SRI Y N COLLEGE AUTONOMOUS, NARSAPUR** underwent internship in Anjanaa's Foundation from **26-12-2024** to **25-03-2025**.

The overall performance of the intern during his/her internship is found to be Satisfactory.

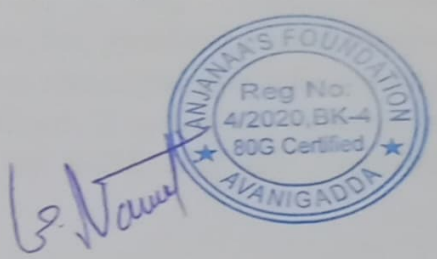

Authorized Signatory with Date and Seal

SRI Y. N. COLLEGE
(AUTONOMOUS)

ACCREDITED BY NAAC AT 'A+' GRADE (IV CYCLE)
(AFFILIATED TO ADIKAVI NANNAYA UNIVERSITY, RAJAMAHENDRAVARAM)
NARSAPUR - 534 275, W.G.Dt., A.P.
☎ 08814 - 273246
www.sriyncollege.org
sriynmcollege@rediffmail.com

SEMESTER INTERNSHIP

A REPORT ON

Python Programming

CREATIVE INDUSTRIES

SUBMITTED BY

Name : Uddisi Vinay Kumar
Course : BSC (MPCS) Year : 2024-2025
Regd. No. 12203037
Under the Guidance of
Mentor Name : Ch.S.V Ravi Kumar MCA,
Designation : lecturer in computer science

ANDHRA PRADESH STATE COUNCIL OF HIGHER EDUCATION
(A STATUTORY BODY OF GOVERNMENT OF ANDHRA PRADESH)

Student's Declaration

I, Udisi . Vinay Kumar a student of Sri Y.N College (A) III YR B.Sc (MPCs) Program, Reg. No. 12203032 of the Department of Computer Science College do hereby declare that I have completed the mandatory internship from 9/12/24 to 25/3/25 in TBN software solutions (Name of the intern organization) under the Faculty Guideship of Y.N.V.V (Name of the Faculty Guide), Department of Computer Science, Sri Y.N College. (Name of the College)

U. Vinay Kumar

(Signature and Date)

College Certification

This is to certify that Uddisi Vinaykumar

(Name ofthe student) Reg. No. 1220307 has completed his/her Internship in

(Name of the Intern Organization) on IBN Software Solutions

Python Programming *(Title of the Internship)* under my

supervision as a part of partial fulfillment of the requirement for the

Degree of BSc MPCs in the Department of Computer Science

(Name of the College) Sri Y.N.M College.

This is accepted for evaluation.

Head of the Department

Faculty Guide

SRI Y.N. COLLEGE NAAC 'A+' Grade College NARSAPUR

Principal

PRINCIPAL
Sri Y.N. College (Autonomous)
NAAC Accredited 'A+' Grade College
(4th Cycle)
NARSAPUR-534275, W.G.Dt., (A.P.)

Internal Examiner 28/3/2025

External Examiner

Certificate from Intern Organization

This is to certify that Uddisivinaykumar (*Name of the intern*) Reg. No 12203037 of Sri Y.N.M. College (*Name of the College*) underwent internship in TBN Software Solutions (*Name of the Intern Organization*) from 9/12/24 to 25/3/25

The overall performance of the intern during his/her internship is found to be Satisfactory (Satisfactory/Not Satisfactory).

T. Bhargava Rama

Authorized Signatory with Date and Seal

TBN SOFTWARE SOLUTIONS & CONSULTANCY PVT. LTD.

TBN SOFTWARE
Solutions & Consultancy Pvt. Ltd.

Approved by All India Council for Technical Education

Training Based Network

GSTIN : 37BQYPT4011M1Z1

E-mail: tbnsoftwaresolution@gmail.com

k – Solutions

Dt. 25-03-2025

CERTIFICATION OF INTERNSHIP

This is to certify that **UDISIVINAYKUMAR**, **Regd.No-12203037** Student of Sri Y.N. College(A), Narsapur, has successfully completed his / her 15 weeks/ Long term internship program on **PYTHON PROGRAMMING** under the collaboration between TBN software solutions & Consultancy Pvt Ltd and K-Solutions Pvt Ltd, from **09-12-2024 to 25-03-2025.**

The overall performance of the candidate during Long- term internship founds satisfactory.

We are lucky to have his / her as one of our interns before and we would like to wish his/ her all the best.

Authorized Signature

TBN Software Solutions
K.Yenugupalli - P.Gannavaram (M)
DR.B.R. Ambedkar Konaseema Dist.
PIN - 533 240

TBN SOFTWARE SOLUTIONS & CONSULTANCY PVT LTD

SRI Y. N. COLLEGE
(AUTONOMOUS)

ACCREDITED BY NAAC AT 'A+' GRADE (IV CYCLE)
(AFFILIATED TO ADIKAVI NANNAYA UNIVERSITY, RAJAMAHENDRAVARAM)
NARSAPUR - 534 275, W.G.Dt., A.P.
☎ 08814 - 273246
www.sriyncollege.org
sriynmcollege@rediffmail.com

SEMESTER INTERNSHIP

A REPORT ON

Python Programming

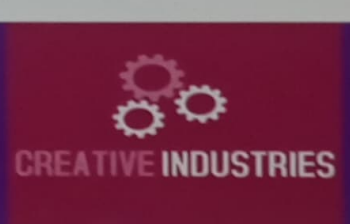

SUBMITTED BY

Name : CH. S.N.S.V. Tayaru
Course : B.SC [MPCS] Year : 2024 - 2025
Regd. No. 12203038
Under the Guidance of
Mentor Name : Sri Ch. S.V. Ravi Kumar
Designation : Lecturer in computer science

ANDHRA PRADESH STATE COUNCIL OF HIGHER EDUCATION
(A STATUTORY BODY OF GOVERNMENT OF ANDHRA PRADESH)

Student's Declaration

I, Ch.S.N.S.V.Tayaru a student of Sri Y.N College Program, Reg. No. 12203038 of the Department of computer science College do hereby declare that I have completed the mandatory internship from 9-12-24 to 25-3-25 in TBW SS & C (Name of the intern organization) under the Faculty Guideship of Sri Ch.S.V. Ravi Kumar. (Name of the Faculty Guide), Department of computer science, Sri Y.N College.

(Name of the College)

Ch.S.N.S.V.Tayaru

(Signature and Date)

College Certification

This is to certify that Ch. S.N.S.V. Tayaru

(Name ofthe student) Reg. No. 12203038 has completed his/her Internship in

(Name of the Intern Organization) on TBN Software Solutions &

consultancy *(Title of the Internship)* under my

supervision as a part of partial fulfillment of the requirement for the

Degree of BSC [MPCS] in the Department of computer science

(Name of the College) Sri Y.N. College.

This is accepted for evaluation.

Head of the Department

HEAD
DEPARTMENT COMPUTER SCIENCE
SRI Y.N.COLLEGE (Autonomous)
NARSAPUR - 534 275, W.G.Dt..

Faculty Guide

Principal

PRINCIPAL
Sri Y.N. College (Autonomous)
NAAC Accredited 'A+' Grade College
(4th Cycle)
NARSAPUR-534275, W.G.Dt., (A.P.)

28/7/25
Internal Examiner

External examiner

Certificate from Intern Organization

This is to certify that Ch.S.N.S.V.Tayaru *(Name of the intern)* Reg. No 12203038 of Sri Y.N. College *(Name of the College)* underwent internship in TBN SS & C *(Name of the Intern Organization)* from 9-12-24 to 25-3-25.

The overall performance of the intern during his/her internship is found to be Satisfactory (Satisfactory/Not Satisfactory).

T. Bhagya Lakshmi

T. Bhagya Lakshmi

Authorized Signatory with Date and Seal

TBN SOFTWARE SOLUTIONS & CONSULTANCY PVT. LTD.

TBN SOFTWARE
Solutions & Consultancy Pvt. Ltd.

Approved by All India Council for Technical Education

Training Based Network

GSTIN : 37BQYPT4011M1Z1

E-mail: tbnsoftwaresolution@gmail.com

K – Solutions

Dt. 25-03-2025

CERTIFICATION OF INTERNSHIP

This is to certify that **CHAKKA.SAI NAGA SUCHITRA VALLI TAYARU**, **Regd.No- 12203038** **Student of** Sri Y.N. College(A), Narsapur, has successfully completed his / her 15 weeks/ Long term internship program on **PYTHON PROGRAMMING** under the collaboration between **TBN software solutions & Consultancy Pvt Ltd** **and** **K-Solutions Pvt Ltd,** from **09-12-2024 to 25-03-2025.**

The overall performance of the candidate during Long- term internship founds satisfactory.

We are lucky to have his / her as one of our interns before and we would like to wish his/ her all the best.

Authorized Signature
TBN Software Solutions
K.Yenugupalli - P.Gannavaram (M)
DR.B.R. Ambedkar Konaseema Dist.
PIN - 533 240

TBN SOFTWARE SOLUTIONS & CONSULTANCY PVT. LTD.

SRI Y. N. COLLEGE
(AUTONOMOUS)

ACCREDITED BY NAAC AT 'A+' GRADE (IV CYCLE)
(AFFILIATED TO ADIKAVI NANNAYA UNIVERSITY, RAJAMAHENDRAVARAM)
NARSAPUR - 534 275, W.G.Dt., A.P.
☎ 08814 - 273246

www.sriyncollege.org sriynmcollege@rediffmail.com

SEMESTER INTERNSHIP

A REPORT ON

Python Programming

CREATIVE INDUSTRIES

SUBMITTED BY

Name : P. Yr. Manikanta
Course : III BSc [MPCS] Year : 2024-2025
Regd. No. 12003041 Under the Guidance of
Mentor Name : Ch. S. V. Ravi Kumar MCA.,
Designation : Lecturer in Computer Science

APSCHE

ANDHRA PRADESH STATE COUNCIL OF HIGHER EDUCATION
(A STATUTORY BODY OF GOVERNMENT OF ANDHRA PRADESH)

Student's Declaration

I, P.Y. Manikanta a student of Sri V.N College Program, Reg. No. 12203041 of the Department of computer science College do hereby declare that I have completed the mandatory internship from 9-12-2024 to 25-3-2025 in TBN ss pc (Name of the intern organization) under the Faculty Guideship of CH. S. V. Ravi Kumar MCA, (Name of the Faculty Guide), Department of computer science, Sri V.N college

(Name of the College)

P.Y. Manikanta
(Signature and Date)

College Certification

This is to certify that P.V. Manikanta

(Name ofthe student) Reg. No. 12203041 has completed his/her Internship in

(Name of the Intern Organization) on TBN software solution &

consultancy *(Title of the Internship)* under my

supervision as a part of partial fulfillment of the requirement for the

Degree of BSc[MPCS] in the Department of Computer science

(Name of the College) sri V.N. college.

This is accepted for evaluation.

Head of the Department

HEAD
DEPARTMENT COMPUTER SCIENCE
SRI Y.N.COLLEGE (Autonomous)
NARSAPUR - 534 275, W.G.Dt.,

Faculty Guide

Principal

PRINCIPAL
Sri Y.N. College (Autonomous)
NAAC Accredited 'A+' Grade College
(4th Cycle)
NARSAPUR-534275, W.G.Dt., (A.P.)

SRI Y.N. COLLEGE NAAC 'A+' Grade College NARSAPUR

Internal Examiner:
28/3/25

External Examiner:

TBN SOFTWARE
Solutions & Consultancy Pvt. Ltd.

Approved by All India Council for Technical Education

Training Based Network

GSTIN : 37BQYPT4011M1Z1

E-mail: tbnsoftwaresolution@gmail.com

K – Solutions

Dt. 25-03-2025

CERTIFICATION OF INTERNSHIP

This is to certify that **PONNALA YAMINI MANIKANTA,Regd.No-12203041** Student of Sri Y.N. College(A), Narsapur, has successfully completed his / her 15 weeks/ Long term internship program on **PYTHON PROGRAMMING** under the collaboration between TBN software solutions & Consultancy Pvt Ltd and K-Solutions Pvt Ltd, from **09-12-2024 to 25-03-2025.**

The overall performance of the candidate during Long- term internship founds satisfactory.

We are lucky to have his / her as one of our interns before and we would like to wish his/ her all the best.

Authorized Signature

TBN Software Solutions
K.Yenugupalli - P.Gannavaram (M)
DR.B.R. Ambedkar Konaseema Dist.
PIN - 533 240

TBN SOFTWARE SOLUTIONS & CONSULTANCY PVT. LTD.

SRI Y. N. COLLEGE

(AUTONOMOUS)

ACCREDITED BY NAAC AT 'A+' GRADE (IV CYCLE)

(AFFILIATED TO ADIKAVI NANNAYA UNIVERSITY, RAJAMAHENDRAVARAM)

NARSAPUR - 534 275, W.G.Dt., A.P.

☎ 08814 - 273246

www.sriyncollege.org sriynmcollege@rediffmail.com

SEMESTER INTERNSHIP

A REPORT ON

PYTHON PROGRAMMING LAUNGUAGE

CREATIVE INDUSTRIES

SUBMITTED BY

Name : A. Satya Rani

Course : III B.Sc Year : 2025

Regd. No. 12208048

Under the Guidance of

Mentor Name : Ch SV Ravi kumar

Designation : Department of computer science

APSCHE

ANDHRA PRADESH STATE COUNCIL OF HIGHER EDUCATION

(A STATUTORY BODY OF GOVERNMENT OF ANDHRA PRADESH)

Student's Declaration

I, A. Satya Rani a student of Sri V.N College Program, Reg. No. 12203042 of the Department of Computer Science College do hereby declare that I have completed the mandatory internship from 9/12/24 to 25/03/25 in IBN software solution and consultancy (Name of the intern organization) under the Faculty Guideship of Sri Ch. SV Ravi Kumar [MCA] (Name of the Faculty Guide), Department of Computer science Sri VN college (Name of the College)

A. Satya Rani
(Signature and Date)

College Certification

This is to certify that ANDEY. SATYA RANI

(Name ofthe student) Reg. No. 12203042 has completed his/her Internship in

(Name of the Intern Organization) on IBN software solutions &

Consultancy python programm *(Title of the Internship)* under my

supervision as a part of partial fulfillment of the requirement for the

Degree of BSc [MPCS] in the Department of computer science

(Name of the College) Sri Y.N college.

This is accepted for evaluation.

Head of the Department

HEAD
DEPARTMENT COMPUTER SCIENCE
SRI Y.N.COLLEGE (Autonomous)
NARSAPUR - 534 275, W.G.Dt.

Faculty Guide

Principal

SRI Y.N. COLLEGE NAAC 'A+' Grade College NARSAPUR

PRINCIPAL
Sri Y.N. College (Autonomous)
NAAC Accredited 'A+' Grade College
(4th Cycle)
NARSAPUR-534275, W.G.Dt., (A.P.)

Internal Examiner 29/3/25

External Examiner.

TBN SOFTWARE
Solutions & Consultancy Pvt. Ltd.

Approved by All India Council for Technical Education

Training Based Network

GSTIN : 37BQYPT4011M1Z1

E-mail: tbnsoftwaresolution@gmail.com

K – Solutions

Dt. 25-03-2025

CERTIFICATION OF INTERNSHIP

This is to certify that **ANDEY.SATYA RANI**, **Regd.No- 12203042** **Student of** Sri Y.N. College(A), Narsapur, has successfully completed his / her 15 weeks/ Long term internship program on PYTHON PROGRAMMING under the collaboration between **TBN software solutions & Consultancy Pvt Ltd** **and** **K-Solutions Pvt Ltd,** from **09-12-2024 to 25-03-2025.**

The overall performance of the candidate during Long- term internship founds satisfactory.

We are lucky to have his / her as one of our interns before and we would like to wish his/ her all the best.

Authorized Signature
TBN Software Solutions
K.Yenugupalli - P.Gannavaram (M)
DR.B.R. Ambedkar Konaseema Dist.
PIN - 533 240

SRI Y. N. COLLEGE
(AUTONOMOUS)

ACCREDITED BY NAAC AT 'A+' GRADE (IV CYCLE)
(AFFILIATED TO ADIKAVI NANNAYA UNIVERSITY, RAJAMAHENDRAVARAM)
NARSAPUR - 534 275, W.G.Dt., A.P.
☎ 08814 - 273246

www.sriyncollege.org sriynmcollege@rediffmail.com

SEMESTER INTERNSHIP

A REPORT ON

Python Programming Language

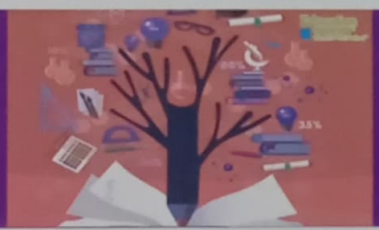

SUBMITTED BY

Name : K.D.K. Priyanka

Course : BSc [MPCS] Year : 2025

Regd. No. 12203044

Under the Guidance of

Mentor Name : Ch. SV Raju Kumar

Designation : Department of Computer Science

ANDHRA PRADESH STATE COUNCIL OF HIGHER EDUCATION

(A STATUTORY BODY OF GOVERNMENT OF ANDHRA PRADESH)

Student's Declaration

I, K.D.K. Priyanka a student of Sri y.N college Program, Reg. No. 12203044 of the Department of Computer Science College do hereby declare that I have completed the mandatory internship from 9-12-2024 to 25-3-2025 in TBN Software Solution consultancy (Name of the intern organization) under the Faculty Guideship of [redacted] Sri Ch. B V Ravi Kumar (Name of the Faculty Guide), Department of Computer Science Sri yn college (Name of the College)

K.D.K. Priyanka
(Signature and Date)

College Certification

This is to certify that KUNDEM. DURGA KOTA PRIYANKA (*Name ofthe student*) Reg. No. 12203044 has completed his/her Internship in (*Name of the Intern Organization*) on IBN Software Solutions & consultancy Python Program (*Title of the Internship*) under my supervision as a part of partial fulfillment of the requirement for the Degree of BSC [MPC's] in the Department of Computer Science (Name of the College) Sri Y.N College.

This is accepted for evaluation.

Head of the Department

HEAD
DEPARTMENT COMPUTER SCIENCE
SRI Y.N.COLLEGE (Autonomous)
NARSAPUR - 534 275, W.G.Dt.,

Faculty Guide

SRI Y.N. COLLEGE NAAC 'A+' Grade College NARSAPUR

Principal

PRINCIPAL
Sri Y.N. College (Autonomous)
NAAC Accredited 'A+' Grade College
(4th Cycle)
NARSAPUR-534275, W.G.Dt., (A.P.)

Internal Examiner 28/3/25

External Examiner

Certificate from Intern Organization

This is to certify that Kundem Durga Kota Priyanka *(Name of the intern)* Reg. No 19203044 of Sri Yn College *(Name of the College)* underwent internship in TBN Software Solution Consultancy *(Name of the Intern Organization)* from _____ to _____

The overall performance of the intern during his/her internship is found to be Satisfactoly (Satisfactory/Not Satisfactory).

Authorized Signatory with Date and Seal

TBN SOFTWARE SOLUTIONS & CONSULTANCY PVT. LTD.

TBN SOFTWARE
Solutions & Consultancy Pvt. Ltd.

Approved by All India Council for Technical Education

Training Based Network

GSTIN : 37BQYPT4011M1Z1

E-mail: tbnsoftwaresolution@gmail.com

K – Solutions

Dt. 25-03-2025

CERTIFICATION OF INTERNSHIP

This is to certify that **KUNDEM DURGA KOTA PRIYANKA,Regd.No-12203044** Student of Sri Y.N. College(A), Narsapur, has successfully completed his / her 15 weeks/ Long term internship program on **PYTHON PROGRAMMING** under the collaboration between **TBN software solutions & Consultancy Pvt Ltd** and **K-Solutions Pvt Ltd,** from **09-12-2024 to 25-03-2025.**

The overall performance of the candidate during Long- term internship founds satisfactory.

We are lucky to have his / her as one of our interns before and we would like to wish his/ her all the best.

Authorized Signature

TBN Software Solutions
K.Yenugupalli - P.Gannavaram (M)
DR.B.R. Ambedkar Konaseema Dist.
PIN - 533 240

TBN SOFTWARE SOLUTIONS & CONSULTANCY PVT. LTD.

SRI Y. N. COLLEGE
(AUTONOMOUS)

ACCREDITED BY NAAC AT 'A+' GRADE (IV CYCLE)
(AFFILIATED TO ADIKAVI NANNAYA UNIVERSITY, RAJAMAHENDRAVARAM)
NARSAPUR - 534 275, W.G.Dt., A.P.
☎ 08814 - 273246
www.sriyncollege.org
sriynmcollege@rediffmail.com

SEMESTER INTERNSHIP

A REPORT ON

Python programming language

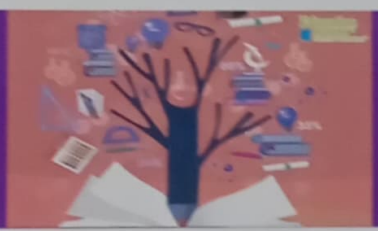

SUBMITTED BY

Name : G. Padma Sri
Course : III. Bsc
Year : 2025
Regd. No. 12203045
Under the Guidance of
Mentor Name : Ch. SV Ravi kumar
Designation : Department of computer science

ANDHRA PRADESH STATE COUNCIL OF HIGHER EDUCATION

(A STATUTORY BODY OF GOVERNMENT OF ANDHRA PRADESH)

Student's Declaration

I, G. Padma Sri a student of III BSc [MPCS] Program, Reg. No. 12203045 of the Department of Computer Science College do hereby declare that I have completed the mandatory internship from 9/12/2024 to 25/3/2025 in IBN Software Solutions (Name of the intern organization) under the Faculty Guideship of Sub. It. Sri. V V R Ch. SV Ravi Kumar (Name of the Faculty Guide), Department of Computer Science SRI KN College (A)

(Name of the College)

G. Padma Sri
(Signature and Date)

College Certification

This is to certify that G. Padma Sri

(Name ofthe student) Reg. No. 122n3045 has completed his/her Internship in

(Name of the Intern Organization) on TBNI SOFTWAR SOLUTIONS & CONSULTANCY

PYTHON PROGRAMMING. *(Title of the Internship)* under my

supervision as a part of partial fulfillment of the requirement for the

Degree of B.Sc. MPCS in the Department of Computer Science

(Name of the College) Sri. YN College Narsapur.

This is accepted for evaluation.

Head of the Department

HEAD
DEPARTMENT COMPUTER SCIENC
SRI Y.N.COLLEGE (Autonomous)
NARSAPUR - 534 275, W.G.Dt.,

Faculty Guide

Principal

PRINCIPAL
Sri Y.N. College (Autonomous)
NAAC Accredited 'A+' Grade College
(4th Cycle)
NARSAPUR-534275, W.G.Dt., (A.P.)

SRI Y.N. COLLEGE NAAC 'A+' Grade College NARSAPUR

Internal Examiner

External Examiner

Certificate from Intern Organization

This is to certify that GANNABATTULA Padma Sai *(Name of the intern)* Reg. No 12203045 of Sri YN College (A) *(Name of the College)* underwent internship in TBN SOFTWARE SOLUTIONS *(Name of the Intern Organization)* from 9/12/2024 to 25/3/2025

The overall performance of the intern during his/her internship is found to be Satisfactory (Satisfactory/Not Satisfactory).

T. Bhagya Lakshmi

Authorized Signatory with Date and Seal

TBN SOFTWARE SOLUTIONS & CONSULTANCY PVT. LTD.

TBN SOFTWARE
Solutions & Consultancy Pvt. Ltd.

Approved by All India Council for Technical Education

Training Based Network

GSTIN : 37BQYPT4011M1Z1

E-mail: tbnsoftwaresolution@gmail.com

K – Solutions

Dt. 25-03-2025

CERTIFICATION OF INTERNSHIP

This is to certify that **GANNABATTULA PADMA SRI,Regd.No-12203045 Student of Sri Y.N. College(A), Narsapur,** has successfully completed his / her 15 weeks/ Long term internship program on **PYTHON PROGRAMMING** under the collaboration between **TBN software solutions & Consultancy Pvt Ltd and K-Solutions Pvt Ltd,** from **09-12-2024 to 25-03-2025.**

The overall performance of the candidate during Long- term internship founds satisfactory.

We are lucky to have his / her as one of our interns before and we would like to wish his/ her all the best.

Authorized Signature
TBN Software Solutions
K.Yenugupalli - P.Gannavaram (M)
DR.B.R. Ambedkar Konaseema Dist.
PIN - 533 240

TBN SOFTWARE SOLUTIONS & CONSULTANCY PVT LTD

SRI Y. N. COLLEGE
(AUTONOMOUS)

ACCREDITED BY NAAC AT 'A+' GRADE (IV CYCLE)
(AFFILIATED TO ADIKAVI NANNAYA UNIVERSITY, RAJAMAHENDRAVARAM)

NARSAPUR - 534 275, W.G.Dt., A.P.
☎ 08814 - 273246
www.sriyncollege.org
sriynmcollege@rediffmail.com

SEMESTER INTERNSHIP

A REPORT ON

Python Programming

SUBMITTED BY

Name : MALLULA KUMARA DANESWARA RAO
Course : III. BSC [MPCS] Year : 2024-2025
Regd. No. 12203048
Under the Guidance of
Mentor Name : ch. S.V Ravi Kumar MCA,
Designation : Lecturer in Computer Science

ANDHRA PRADESH STATE COUNCIL OF HIGHER EDUCATION
(A STATUTORY BODY OF GOVERNMENT OF ANDHRA PRADESH)

Student's Declaration

I, Hallula Kumara Dareswar Rao a student of Sri YN College Program, Reg. No. 12203048 of the Department of Compture science College do hereby declare that I have completed the mandatory internship from 9-12-2024 to 25-3-2025 in TBNSS&C (Name of the intern organization) under the Faculty Guideship of Ch. Ravi Kumar (Name of the Faculty Guide), Department of Computer science, Sri Y.N College

(Name of the College)

M.K Dareswar Rao.
(Signature and Date)

College Certification

This is to certify that Mallela Murrara Dareswara Rao

(Name ofthe student) Reg. No. 12203048 has completed his/her Internship in

(Name of the Intern Organization) on TBN Software solutions

and consultancy *(Title of the Internship)* under my supervision as a part of partial fulfillment of the requirement for the Degree of BSc [MPCS] in the Department of Computer science,

(Name of the College) Sri YN College.

This is accepted for evaluation.

Head of the Department

DEPARTMENT COMPUTER SCIENCE
SRI Y.N.COLLEGE (Autonomous)
NARSAPUR - 534 275, W.G.Dt..

Faculty Guide

Principal

SRI Y.N. COLLEGE NAAC 'A+' Grade College NARSAPUR

PRINCIPAL
Sri Y.N. College (Autonomous)
NAAC Accredited 'A+' Grade College
(4th Cycle)
NARSAPUR-534275, W.G.Dt., (A.P.)

28/3/25
Internal Examiner

External Examiner.

Certificate from Intern Organization

This is to certify that Mallula Kumara Bareswara Rao *(Name of the intern)* Reg. No 122030418 of Sri YN College *(Name of the College)* underwent internship in TBN SS&C *(Name of the Intern Organization)* from _____ to _____

The overall performance of the intern during his/her internship is found to be satisfactory (Satisfactory/Not Satisfactory).

T. Bapayya Naidu

Authorized Signatory with Date and Seal

TBN SOFTWARE SOLUTIONS & CONSULTANCY PVT. LTD.

TBN SOFTWARE
Solutions & Consultancy Pvt. Ltd.

Approved by All India Council for Technical Education

Training Based Network

GSTIN : 37BQYPT4011M1Z1

E-mail: tbnsoftwaresolution@gmail.com

K – Solutions

Dt. 25-03-2025

CERTIFICATION OF INTERNSHIP

This is to certify that **MALLULA KUMARA DANESWARARAO,Regd.No-12203048** **Student of** Sri Y.N. College(A), Narsapur, has successfully completed his / her 15 weeks/ Long term internship program on **PYTHON PROGRAMMING** under the collaboration between **TBN software solutions & Consultancy Pvt Ltd** **and** **K-Solutions Pvt Ltd,** from **09-12-2024 to 25-03-2025.**

The overall performance of the candidate during Long- term internship founds satisfactory.

We are lucky to have his / her as one of our interns before and we would like to wish his/ her all the best.

Authorized Signature

TBN Software Solutions
K.Yenugupalli - P.Gannavaram (M)
DR.B.R. Ambedkar Konaseema Dist.
PIN - 533 240

TBN SOFTWARE SOLUTIONS & CONSULTANCY PVT. LTD.

SRI Y. N. COLLEGE
(AUTONOMOUS)

ACCREDITED BY NAAC AT 'A+' GRADE (IV CYCLE)
(AFFILIATED TO ADIKAVI NANNAYA UNIVERSITY, RAJAMAHENDRAVARAM)
NARSAPUR - 534 275, W.G.Dt., A.P.
☎ 08814 - 273246

www.sriyncollege.org sriynmcollege@rediffmail.com

SEMESTER INTERNSHIP

A REPORT ON

Python programming

CREATIVE INDUSTRIES

SUBMITTED BY

Name : T. Thrisha Vasanthi

Course : BSc (MPCS) Year : 2025

Regd. No. 12203052

Under the Guidance of

Mentor Name : Sri Ch. S. V. Ravi kumar

Designation : Lecture in computer science

ANDHRA PRADESH STATE COUNCIL OF HIGHER EDUCATION

(A STATUTORY BODY OF GOVERNMENT OF ANDHRA PRADESH)

Student's Declaration

I, Thota Thaisha vasanthi a student of _____ Program, Reg. No. 12203052 of the Department of Computer Science College do hereby declare that I have completed the mandatory internship from 09-12-2024 to 25-08-2025 in TBN software solutions (Name of the intern organization) under the Faculty Guideship of Ch. Ravi kumar sir (Name of the Faculty Guide), Department of Computer science, Sri YN college, Narsapur (Name of the College)

T. Thaisha vasanthi
(Signature and Date)

College Certification

This is to certify that Tata Trisha vasanthi

(Name ofthe student) Reg. No. 12003052 has completed his/her Internship in

(Name of the Intern Organization) on TBN Software Solutions

python programming *(Title of the Internship)* under my supervision as a part of partial fulfillment of the requirement for the Degree of BSc (MPCS) in the Department of Computer science (Name of the College) Sri Y. N. college.

This is accepted for evaluation.

Head of the Department

HEAD
DEPARTMENT COMPUTER SCIENCE
SRI Y.N.COLLEGE (Autonomous)
NARSAPUR - 534 275, W.G.Dt..

Faculty Guide

Principal

SRI Y.N. COLLEGE NAAC 'A+' Grade College NARSAPUR

PRINCIPAL
Sri Y.N. College (Autonomous)
NAAC Accredited 'A+' Grade College
(4th Cycle)
NARSAPUR-534275, W.G.Dt. (A.P.)

28/2/25

external examiner

Internal examiner

Certificate from Intern Organization

This is to certify that thota Thrisha vasanthi *(Name of the intern)* Reg. No 12203052 of sri Y.N. college *(Name of the College)* underwent internship in TBN software solutions *(Name of the Intern Organization)* from 09-12-2024 to 25-03-2025

The overall performance of the intern during his/her internship is found to be satisfactory (Satisfactory/Not Satisfactory).

T. Bhargavi

Authorized Signatory with Date and Seal

TBN SOFTWARE
Solutions & Consultancy Pvt. Ltd.

Approved by All India Council for Technical Education

Training Based Network

GSTIN : 37BQYPT4011M1Z1

Mail: tbnsoftwaresolutions@gmail.com

K – Solutions

Dt. 25-03-2025

CERTIFICATION OF INTERNSHIP

This is to certify that **Thota Thrisha vasanthi,Regd.No-12203052** **Student of** Sri Y.N. College(A), Narsapur, has successfully completed his / her 15 weeks/ Long term internship program on PYTHON PROGRAMMING under the collaboration between TBN software solutions & Consultancy Pvt Ltd and K-Solutions Pvt Ltd, from **09-12-2024 to 25-03-2025.**

The overall performance of the candidate during Long- term internship founds satisfactory.

We are lucky to have his / her as one of our interns before and we would like to wish his/ her all the best.

Authorized Signature

TBN Software Solutions
K.Yenugupalli - P.Gannavaram (M)
DR.B.R. Ambedkar Konaseema Dist.
PIN - 533 240

SRI Y. N. COLLEGE

(AUTONOMOUS)

ACCREDITED BY NAAC AT 'A+' GRADE (IV CYCLE)

(AFFILIATED TO ADIKAVI NANNAYA UNIVERSITY, RAJAMAHENDRAVARAM)

NARSAPUR - 534 275, W.G.Dt., A.P.

☎ 08814 - 273246

www.sriyncollege.org sriynmcollege@rediffmail.com

SEMESTER INTERNSHIP

A REPORT ON

Python Programming

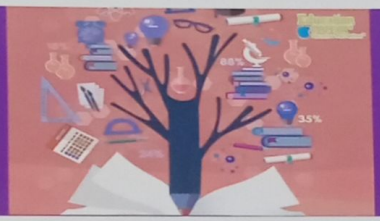

SUBMITTED BY

Name : Chittimeru Rajesh

Course : III BSC [MPC.5] Year : 2024 - 2025

Regd. No. 12203054

Under the Guidance of

Mentor Name : Ch. S.V Ravi kumar MCA,

Designation : Lecture in Computer science

ANDHRA PRADESH STATE COUNCIL OF HIGHER EDUCATION

(A STATUTORY BODY OF GOVERNMENT OF ANDHRA PRADESH)

Student's Declaration

I, Ch. Rajesh a student of Sri YN College Program, Reg. No. 122030.54 of the Department of Computer science College do hereby declare that I have completed the mandatory internship from 09/12/2024 to 25/03/2025 in TBNSSEC (Name of the intern organization) under the Faculty Guideship of Ch. Ravi kumar (Name of the Faculty Guide), Department of Computer science, Sri Y.N College (Name of the College)

Ch. Rajesh
(Signature and Date)

College Certification

This is to certify that Ch. Rajesh

(Name ofthe student) Reg. No. 12203054 has completed his/her Internship in

(Name of the Intern Organization) on TBN software solutions

and Consultancy *(Title of the Internship)* under my supervision as a part of partial fulfillment of the requirement for the Degree of BSC [MPCS] in the Department of Computer science,

(Name of the College) Sri YN College.

This is accepted for evaluation.

Head of the Department

HEAD
DEPARTMENT COMPUTER SCIENCE
SRI Y.N.COLLEGE (Autonomous)
NARSAPUR - 534 275, W.G.Dt.

Faculty Guide

SRI Y.N. COLLEGE NAAC 'A+' Grade College NARSAPUR

Principal

PRINCIPAL
Sri Y.N. College (Autonomous)
NAAC Accredited 'A+' Grade College
(4th Cycle)
NARSAPUR-534275, W.G.Dt., (A.P.)

Internal Examiner

External Examiner

Certificate from Intern Organization

This is to certify that Ch. Rajesh *(Name of the intern)* Reg. No 12203054 of Sri YN College *(Name of the College)* underwent internship in TBN SSEC *(Name of the Intern Organization)* from 19/12/24 to 25-03-2025

The overall performance of the intern during his/her internship is found to be satisfactory (Satisfactory/Not Satisfactory).

Authorized Signatory with Date and Seal

TBN SOFTWARE
Solutions & Consultancy Pvt. Ltd.

Approved by All India Council for Technical Education

Training Based Network

GSTIN : 37BQYPT4011M1Z1

E-mail: tbnsoftwaresolution@gmail.com

Dt. 25-03-2025

CERTIFICATION OF INTERNSHIP

This is to certify that **CHITTIMENU RAJESH,Regd.No-12203054** **Student of** Sri Y.N. College(A), Narsapur, has successfully completed his / her 15 weeks/ Long term internship program on **PYTHON PROGRAMMING** under the collaboration between TBN software solutions & Consultancy Pvt Ltd and K-Solutions Pvt Ltd, from **09-12-2024 to 25-03-2025.**

The overall performance of the candidate during Long- term internship founds satisfactory.

We are lucky to have his / her as one of our interns before and we would like to wish his/ her all the best.

Authorized Signature

TBN Software Solutions
K.Yenugupalli - P.Gannavaram (M)
DR.B.R. Ambedkar Konaseema Dist.
PIN - 533 240

TBN SOFTWARE SOLUTIONS & CONSULTANCY PVT. LTD.

SRI Y. N. COLLEGE
(AUTONOMOUS)

ACCREDITED BY NAAC AT 'A+' GRADE (IV CYCLE)
(AFFILIATED TO ADIKAVI NANNAYA UNIVERSITY, RAJAMAHENDRAVARAM)
NARSAPUR - 534 275, W.G.Dt., A.P.
☎ 08814 - 273246
www.sriyncollege.org
sriynmcollege@rediffmail.com

SEMESTER INTERNSHIP

A REPORT ON

Python Programming Language

CREATIVE INDUSTRIES

SUBMITTED BY

Name : Gubbala Mounika

Course : BSC[MPCS] Year : 2025

Regd. No. 12203055 Under the Guidance of

Mentor Name : Ch. Sr Ravi Kumar Sir

Designation :

ANDHRA PRADESH STATE COUNCIL OF HIGHER EDUCATION
(A STATUTORY BODY OF GOVERNMENT OF ANDHRA PRADESH)

Student's Declaration

I, Gubbala. Mounika a student of Sri YN college Program, Reg. No. 12203055 of the Department of computer science College do hereby declare that I have completed the mandatory internship from 9-12-24 to 25-03-25 in TBN Software Solution consultancy (Name of the intern organization) under the Faculty Guideship of Sri ch-SV Ravi Kumar[MCA] (Name of the Faculty Guide), Department of computer Science Sri YN college

(Name of the College)

G. Mounika
(Signature and Date)

College Certification

This is to certify that Gubbala. Mounika

(Name ofthe student) Reg. No. 12203055 has completed his/her Internship in

(Name of the Intern Organization) on TBN Software Solution &

consultancy python program *(Title of the Internship)* under my

supervision as a part of partial fulfillment of the requirement for the

Degree of BSC [MPC's] in the Department of Computer Science

(Name of the College) Sri YN college.

This is accepted for evaluation.

Head of the Department

HEAD
DEPARTMENT COMPUTER SCIENCE
SRI Y.N.COLLEGE (Autonomous)
NARSAPUR - 534 275, W.G.Dt.,

Faculty Guide

SRI Y.N. COLLEGE NAAC 'A+' Grade College NARSAPUR

Principal

PRINCIPAL
Sri Y.N. College (Autonomous)
NAAC Accredited 'A+' Grade College
(4th Cycle)
NARSAPUR-534275, W.G.Dt., (A.P.)

28/3/25
Internal Examiner

External Examiner

Certificate from Intern Organization

This is to certify that Gubbala. Mounika *(Name of the intern)* Reg. No 12203055 of Sri YN college *(Name of the College)* underwent internship in TBN Software Solution & consultancy *(Name of the Intern Organization)* from 9-12-24 to 25-03-25

The overall performance of the intern during his/her internship is found to be Satisfactory (Satisfactory/Not Satisfactory).

T. Bhagyalakshmi

Authorized Signatory with Date and Seal

TBN SOFTWARE
Solutions & Consultancy Pvt. Ltd.

Approved by All India Council for Technical Education

Training Based Network

GSTIN : 37BQYPT4011M1Z1

E-mail: tbnsoftwaresolution@gmail.com

K – Solutions

Dt. 25-03-2025

CERTIFICATION OF INTERNSHIP

This is to certify that **GUBBALA MOUNIKA,Regd.No-12203055** **Student of Sri Y.N. College(A), Narsapur,** has successfully completed his / her 15 weeks/ Long term internship program on **PYTHON PROGRAMMING** under the collaboration between **TBN software solutions & Consultancy Pvt Ltd** **and** **K-Solutions Pvt Ltd,** from **09-12-2024 to 25-03-2025.**

The overall performance of the candidate during Long- term internship founds satisfactory.

We are lucky to have his / her as one of our interns before and we would like to wish his/ her all the best.

Authorized Signature

TBN Software Solutions
K.Yenugupalli - P.Gannavaram (M)
DR.B.R. Ambedkar Konaseema Dist.
PIN - 533 240

TBN SOFTWARE SOLUTIONS

SRI Y. N. COLLEGE
(AUTONOMOUS)

ACCREDITED BY NAAC AT 'A+' GRADE (IV CYCLE)
(AFFILIATED TO ADIKAVI NANNAYA UNIVERSITY, RAJAMAHENDRAVARAM)
NARSAPUR - 534 275, W.G.Dt., A.P.
☎ 08814 - 273246
www.sriyncollege.org
sriynmcollege@rediffmail.com

SEMESTER INTERNSHIP

A REPORT ON

PYTHON PROGRAMING

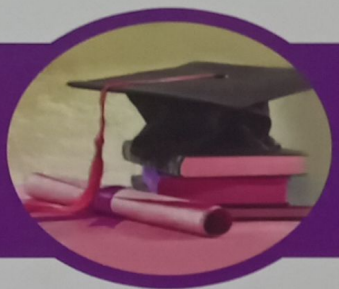

CREATIVE INDUSTRIES

SUBMITTED BY

Name : MALLADI BALARAMA KRISHNA
Course : Bsc [MPCs] Year : 2024-25
Regd. No. 12203057 Under the Guidance of
Mentor Name : Ch. RAVI KUMAR (MCA)
Designation : lecture in Computer Science

ANDHRA PRADESH STATE COUNCIL OF HIGHER EDUCATION
(A STATUTORY BODY OF GOVERNMENT OF ANDHRA PRADESH)

Student's Declaration

I, Malladi BalaRama Krishna a student of Smt. SRI Y.N. COLLEGE Program, Reg. No. 12203057 of the Department of Computer Science College do hereby declare that I have completed the mandatory internship from 9/12/24 to 25/03/25 in TBN SOFTWARE SOLUTION (Name of the intern organization) under the Faculty Guideship of CH. RAVI KUMAR (MCA) (Name of the Faculty Guide), Department of Computer Science SRI Y.N. DEGREE COLLEGE

(Name of the College)

M. BalaRama Krishna
(Signature and Date)

College Certification

This is to certify that MALLADI BALARAMA KRISHNA

(Name ofthe student) Reg. No. 12203057 has completed his/her Internship in

(Name of the Intern Organization) on TBN SOFTWARE SOLUTION S

CONSULTANCY *(Title of the Internship)* under my

supervision as a part of partial fulfillment of the requirement for the

Degree of BSC[MPCs] in the Department of COMPUTER SCIENCE

(Name of the College) SRI.YN.COLLEGE.

This is accepted for evaluation.

Head of the Department

HEAD
DEPARTMENT COMPUTER SCIENCE
SRI Y.N.COLLEGE (Autonomous)
NARSAPUR - 534 275, W.G.Dt..

Faculty Guide

Principal

PRINCIPAL
Sri Y.N. College (Autonomous)
NAAC Accredited 'A+' Grade College
(4th Cycle)
NARSAPUR-534275, W.G.Dt., (A.P.)

SRI Y.N. COLLEGE
NAAC 'A+' Grade College
NARSAPUR

Internal Examiner
28/3/25

External Examiner

Certificate from Intern Organization

This is to certify that Malladi Balarama Krishna *(Name of the intern)* Reg. No 12203057 of Sri. VN. College *(Name of the College)* underwent internship in TBN SSSC *(Name of the Intern Organization)* from 9/12/24 to 25/03/2025

The overall performance of the intern during his/her internship is found to be Satisfactory (Satisfactory/Not Satisfactory).

T. Bhargava Narain

Authorized Signatory with Date and Seal

TBN SOFTWARE SOLUTIONS & CONSULTANCY PVT. LTD.

TBN SOFTWARE
Solutions & Consultancy Pvt. Ltd.

Approved by All India Council for Technical Education

Training Based Network

GSTIN : 37BQYPT4011M1Z1

E-mail: tbnsoftwaresolution@gmail.com

K – Solutions

Dt. 25-03-2025

CERTIFICATION OF INTERNSHIP

This is to certify that **MALLADI BALARAMAKRISHNA, Regd.No-12203057** **Student of** Sri Y.N. College(A), Narsapur, has successfully completed his / her 15 weeks/ Long term internship program on **PYTHON PROGRAMMING** under the collaboration between **TBN software solutions & Consultancy Pvt Ltd** **and** **K-Solutions Pvt Ltd,** from **09-12-2024 to 25-03-2025.**

The overall performance of the candidate during Long- term internship founds satisfactory.

We are lucky to have his / her as one of our interns before and we would like to wish his/ her all the best.

Authorized Signature

TBN Software Solutions
K.Yenugupalli - P.Gannavaram (M)
DR.B.R. Ambedkar Konaseema Dist.
PIN - 533 240

D.No: 1-112, K.YENUGUPALLI, P.Gannavaram Mandal, Konaseema Dist - 533240, E.G.Dt.,
Ph: 9948513103, 8897489123